

TREE 1 - Prunus ssp.
No specific work required aesthetically - refer to tree report/minutes statement for further details



TREE 2 - Prunus ssp.
Reduce crown size by 20% to avoid potential damage to high level branches during construction - reduce crown density of 20% and prune branches which are overhanging the building facade - refer to tree report/minutes statement for further details



TREE 3 and 4 - Prunus ssp.
No specific work required aesthetically - refer to tree report/minutes statement for further details

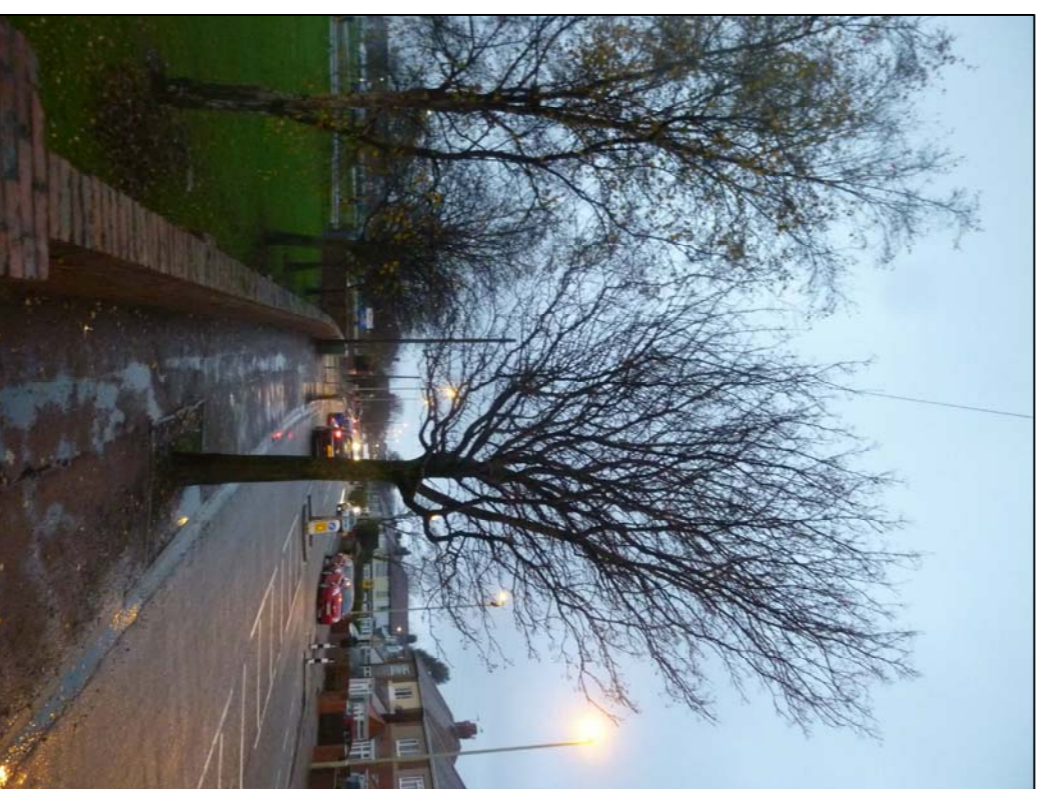

TREE 5 - Sorbus aria ssp. (View looking west along Heron Lane)
Remedial pruning work to reduce canopy on the side of the site boundary will ensure any overhanging branches, and branches that may impede the erection of site boundary protection fencing are removed. Additional tree pruning can be undertaken to reduce canopy - refer to tree report/minutes statement for further details

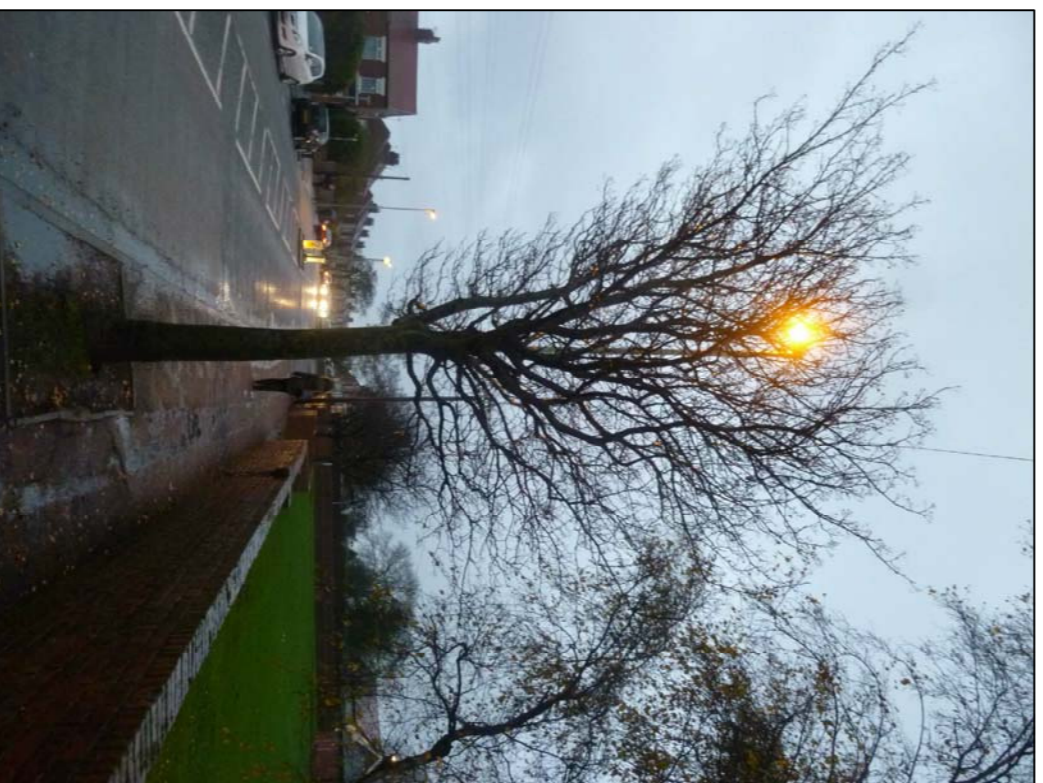

TREE 5 - Sorbus aria ssp. (View looking east along Heron Lane)
Remedial pruning work to reduce canopy on the side of the site boundary will ensure any overhanging branches, and branches that may impede the erection of site boundary protection fencing are removed. Additional tree pruning can be undertaken to reduce canopy - refer to tree report/minutes statement for further details

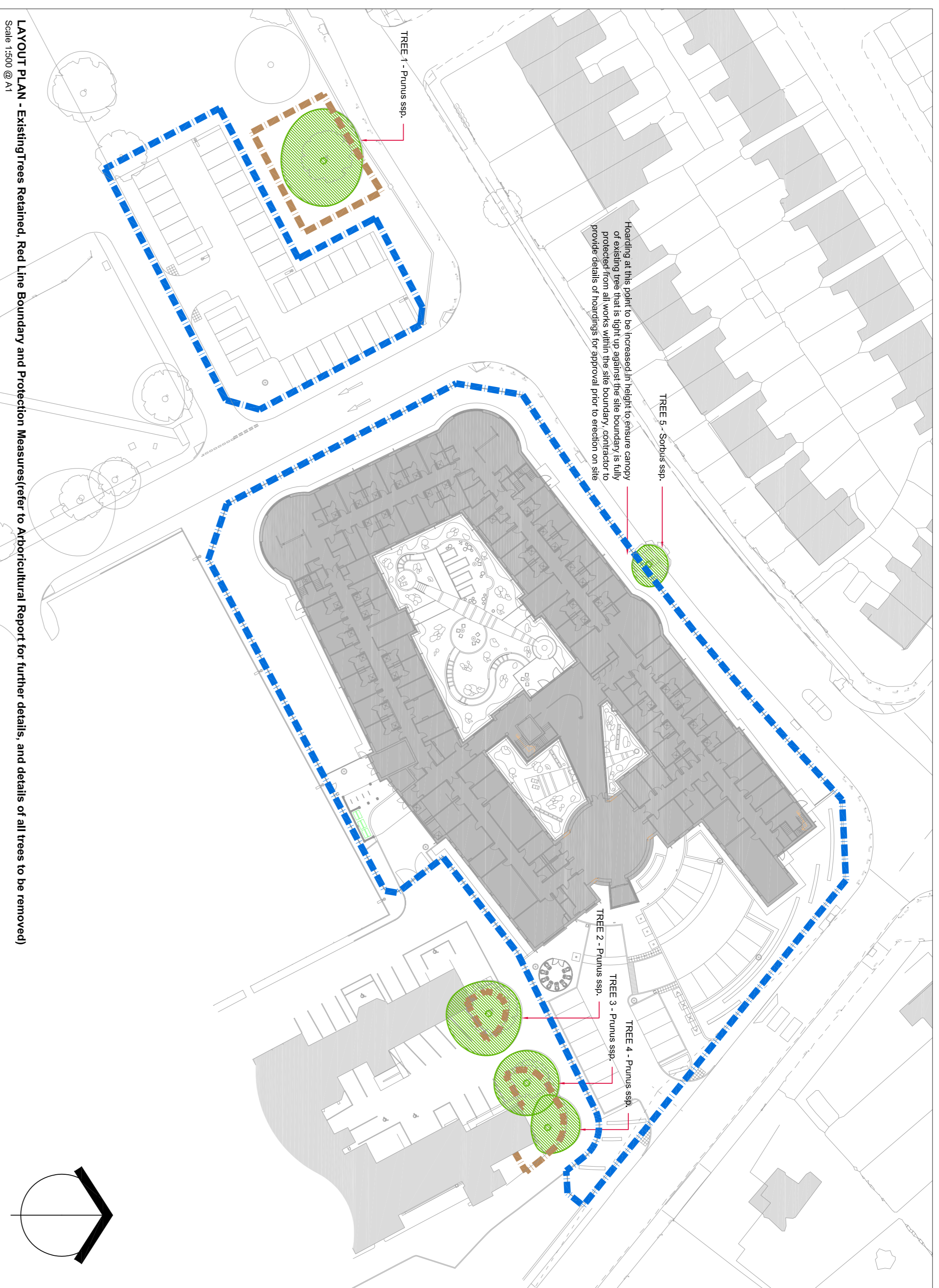

LAYOUT PLAN - Existing Trees Retained, Red Line Boundary and Protection Measures (refer to Arboricultural Report for further details, and details of all trees to be removed)
Scale 1:300 @ A1

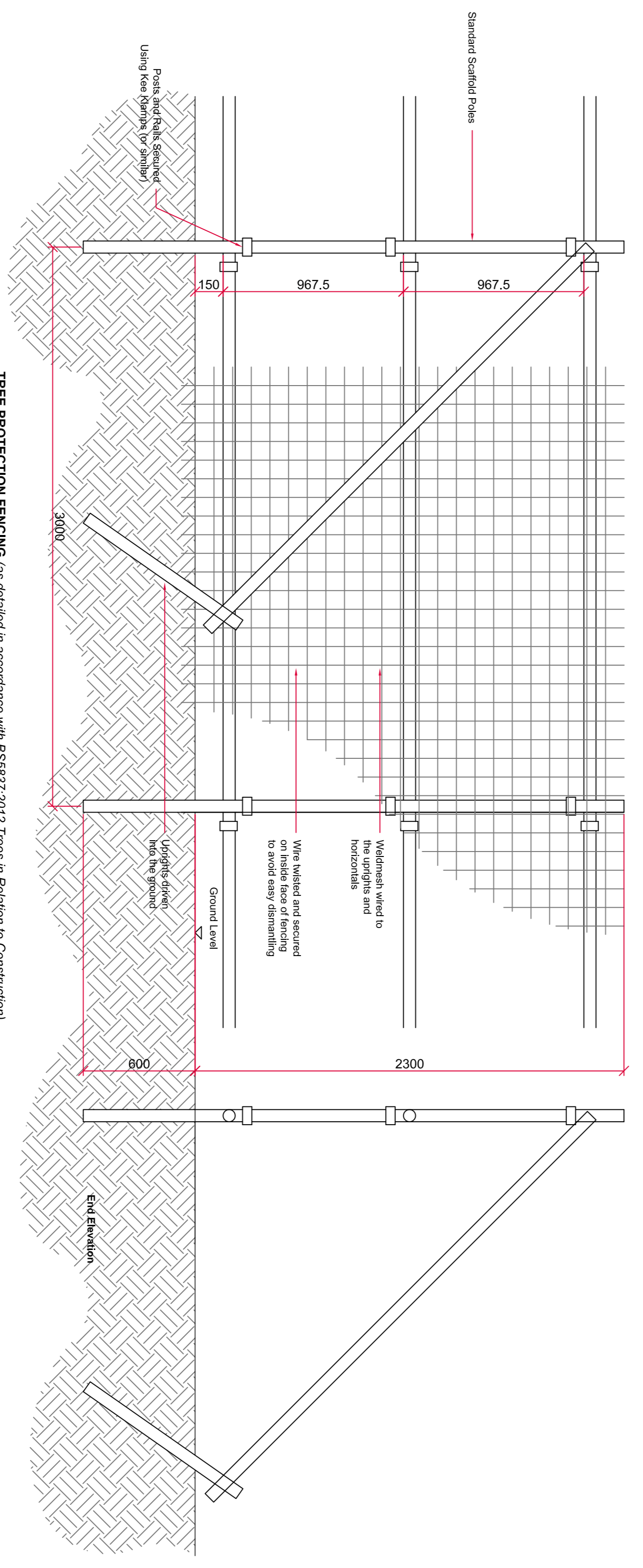

TREE PROTECTION FENCING (as detailed in accordance with BS5837:2012 Trees in Relation to Construction)
Scale 1:20

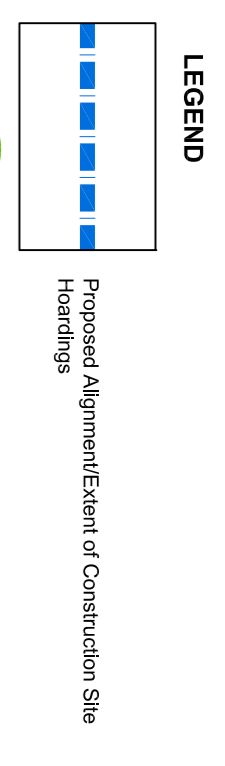

Existing Trees (in close proximity to proposed Red Line Boundary) - that are a high risk of being damaged by the proposed works. No tree protection is proposed for these trees, as all other trees on site - refer to BS5837:2012 for further guidance and a full list of restrictions relating to working in close proximity to existing trees.

Phase 1 Tree Protection Fencing (in accordance with BS5837:2012 and detail as shown) to be installed following Phase 1 tree reduction works and kept in place until all works are complete on site.

- NOTES**
- All tree work to be undertaken in full accordance with BS5837:2012 Trees in Relation to Construction, and in accordance with guidance set out in tree survey/report, method statement and tree protection plan.
 - All works proposed in drawing by way of existing site assessment are to be undertaken between September and February (outside the bird nesting season).
 - All works on site are to be undertaken in full accordance with the avoidance of potential risks on site at all times.
 - The information as shown on this drawing should be viewed in conjunction with the tree survey, method statement and production/revision drawing, with any variation highlighted and agreed in writing.
 - Any proposed remedial pruning works are to be undertaken and documented in accordance with the guidance set out in the above documents rather than as separate guidance.
 - All protection measures are to be put in place before any other work commences on site and is to remain in situ until completion of all work on site.

SAFETY, HEALTH & ENVIRONMENTAL INFORMATION	
Detailed on this drawing, note the following:	
Construction	
1. No abnormal risk	
2. No abnormal risk	
3. No abnormal risk	
4. No abnormal risk	
5. No abnormal risk	
6. No abnormal risk	
7. No abnormal risk	
8. No abnormal risk	
9. No abnormal risk	
10. No abnormal risk	
11. No abnormal risk	
12. No abnormal risk	
13. No abnormal risk	
14. No abnormal risk	
15. No abnormal risk	
16. No abnormal risk	
17. No abnormal risk	
18. No abnormal risk	
19. No abnormal risk	
20. No abnormal risk	
21. No abnormal risk	
22. No abnormal risk	
23. No abnormal risk	
24. No abnormal risk	
25. No abnormal risk	
26. No abnormal risk	
27. No abnormal risk	
28. No abnormal risk	
29. No abnormal risk	
30. No abnormal risk	
31. No abnormal risk	
32. No abnormal risk	
33. No abnormal risk	
34. No abnormal risk	
35. No abnormal risk	
36. No abnormal risk	
37. No abnormal risk	
38. No abnormal risk	
39. No abnormal risk	
40. No abnormal risk	
41. No abnormal risk	
42. No abnormal risk	
43. No abnormal risk	
44. No abnormal risk	
45. No abnormal risk	
46. No abnormal risk	
47. No abnormal risk	
48. No abnormal risk	
49. No abnormal risk	
50. No abnormal risk	
51. No abnormal risk	
52. No abnormal risk	
53. No abnormal risk	
54. No abnormal risk	
55. No abnormal risk	
56. No abnormal risk	
57. No abnormal risk	
58. No abnormal risk	
59. No abnormal risk	
60. No abnormal risk	
61. No abnormal risk	
62. No abnormal risk	
63. No abnormal risk	
64. No abnormal risk	
65. No abnormal risk	
66. No abnormal risk	
67. No abnormal risk	
68. No abnormal risk	
69. No abnormal risk	
70. No abnormal risk	
71. No abnormal risk	
72. No abnormal risk	
73. No abnormal risk	
74. No abnormal risk	
75. No abnormal risk	
76. No abnormal risk	
77. No abnormal risk	
78. No abnormal risk	
79. No abnormal risk	
80. No abnormal risk	
81. No abnormal risk	
82. No abnormal risk	
83. No abnormal risk	
84. No abnormal risk	
85. No abnormal risk	
86. No abnormal risk	
87. No abnormal risk	
88. No abnormal risk	
89. No abnormal risk	
90. No abnormal risk	
91. No abnormal risk	
92. No abnormal risk	
93. No abnormal risk	
94. No abnormal risk	
95. No abnormal risk	
96. No abnormal risk	
97. No abnormal risk	
98. No abnormal risk	
99. No abnormal risk	
100. No abnormal risk	

Client: South Tyneside NHS Foundation Trust
Dwg: Tree Protection Plan
Scale: as shown @ A1
Date: 28.11.14
Drawing No: 891_123
Rev: B

Client: South Tyneside NHS Foundation Trust
Dwg: Tree Protection Plan
Scale: as shown @ A1
Date: 28.11.14
Drawing No: 891_123
Rev: B

Client: South Tyneside NHS Foundation Trust
Dwg: Tree Protection Plan
Scale: as shown @ A1
Date: 28.11.14
Drawing No: 891_123
Rev: B

Client: South Tyneside NHS Foundation Trust
Dwg: Tree Protection Plan
Scale: as shown @ A1
Date: 28.11.14
Drawing No: 891_123
Rev: B

Client: South Tyneside NHS Foundation Trust
Dwg: Tree Protection Plan
Scale: as shown @ A1
Date: 28.11.14
Drawing No: 891_123
Rev: B

Client: South Tyneside NHS Foundation Trust
Dwg: Tree Protection Plan
Scale: as shown @ A1
Date: 28.11.14
Drawing No: 891_123
Rev: B

Client: South Tyneside NHS Foundation Trust
Dwg: Tree Protection Plan
Scale: as shown @ A1
Date: 28.11.14
Drawing No: 891_123
Rev: B

Client: South Tyneside NHS Foundation Trust
Dwg: Tree Protection Plan
Scale: as shown @ A1
Date: 28.11.14
Drawing No: 891_123
Rev: B

Client: South Tyneside NHS Foundation Trust
Dwg: Tree Protection Plan
Scale: as shown @ A1
Date: 28.11.14
Drawing No: 891_123
Rev: B